

Please describe below what you think about your instructor's overall ability to teach the particular subject and the method of instruction (lecture, discussion, debate, practice exercises, etc.) which was used. This is also an opportunity for you to comment on such things as your instructor's use of textbooks and other written materials, blackboard, overhead projector, films or video and audio tapes.

Suggestions for improvement are also welcome.

I do not have any suggestions for improvement. The instructor is very enthusiastic about her work, as well as ours. It makes for a good learning environment.

Please describe below what you think about your instructor's overall ability to teach the particular subject and the method of instruction (lecture, discussion, debate, practice exercises, etc.) which was used. This is also an opportunity for you to comment on such things as your instructor's use of textbooks and other written materials, blackboard, overhead projector, films or video and audio tapes.

Suggestions for improvement are also welcome.

Dr. Somers-Willett is very knowledgeable about the course and presents material in both an intellectual and engaging way. Her enthusiasm and knowledge are great assets to the MSU English department. The course is manageable yet still challenges me.

Please describe below what you think about your instructor's overall ability to teach the particular subject and the method of instruction (lecture, discussion, debate, practice exercises, etc.) which was used. This is also an opportunity for you to comment on such things as your instructor's use of textbooks and other written materials, blackboard, overhead projector, films or video and audio tapes.

Suggestions for improvement are also welcome.

Professor Somers-Willett is doing a great job with keeping the class engaging and productive. I especially commend her for the way she incorporates the needs of the few disabled students we have seamlessly into class. I would ~~reco~~ recommend her strongly.

Please describe below what you think about your instructor's overall ability to teach the particular subject and the method of instruction (lecture, discussion, debate, practice exercises, etc.) which was used. This is also an opportunity for you to comment on such things as your instructor's use of textbooks and other written materials, blackboard, overhead projector, films or video and audio tapes.

Suggestions for improvement are also welcome.

I have been very pleased with this course so far this semester. The material we've studied and assignments given have been extremely beneficial. I can't wait to finish out the rest of the semester!

Please describe below what you think about your instructor's overall ability to teach the particular subject and the method of instruction (lecture, discussion, debate, practice exercises, etc.) which was used. This is also an opportunity for you to comment on such things as your instructor's use of textbooks and other written materials, blackboard, overhead projector, films or video and audio tapes.

Suggestions for improvement are also welcome.

SHE IS GREAT. EXTREMELY PERSONABLE AND VERY
ENTHUSIASTIC ABOUT WHAT SHE IS TEACHING US
THE WAY SHE PRESENTS SUBJECTS AND
INVOLVES THE CLASS MAKES IT EASY
TO WANT TO CONTRIBUTE.

Please describe below what you think about your instructor's overall ability to teach the particular subject and the method of instruction (lecture, discussion, debate, practice exercises, etc.) which was used. This is also an opportunity for you to comment on such things as your instructor's use of textbooks and other written materials, blackboard, overhead projector, films or video and audio tapes.

Suggestions for improvement are also welcome.

We've done a lot of reading to help integrate concepts but I feel we've done ~~more~~ more reading than writing. It would also be helpful to present material we've written to the class on a regular basis, and we've yet to do that.

Please describe below what you think about your instructor's overall ability to teach the particular subject and the method of instruction (lecture, discussion, debate, practice exercises, etc.) which was used. This is also an opportunity for you to comment on such things as your instructor's use of textbooks and other written materials, blackboard, overhead projector, films or video and audio tapes.

Suggestions for improvement are also welcome.

Dr. Lomers-Willett is an extremely talented, extremely knowledgeable professor who is so passionate about what she teaches. She is warm and encouraging and provides ~~comprehensive~~ ~~and~~ ~~also~~ a dynamic and always interesting learning experience. She is wonderful.

Please describe below what you think about your instructor's overall ability to teach the particular subject and the method of instruction (lecture, discussion, debate, practice exercises, etc.) which was used. This is also an opportunity for you to comment on such things as your instructor's use of textbooks and other written materials, blackboard, overhead projector, films or video and audio tapes.

Suggestions for improvement are also welcome.

I really like her class so far.

We get to do a lot of writing.

We haven't really done test or assign

that involved her grading or feedback,
we are beginning the process now with
our workshops.

I just wished ~~more~~ we were
able to do drama. b/c that's
what I really wanted to
do in this class.

Please describe below what you think about your instructor's overall ability to teach the particular subject and the method of instruction (lecture, discussion, debate, practice exercises, etc.) which was used. This is also an opportunity for you to comment on such things as your instructor's use of textbooks and other written materials, blackboard, overhead projector, films or video and audio tapes.

Suggestions for improvement are also welcome.

She is very approachable and works very well with everyone. So willing to adapt and has a wealth of knowledge to share to us all, despite how different we all are. I have learned an exceptional amount already and am looking forward to more. Very intellectual and delivers her classes very well.

Please describe below what you think about your instructor's overall ability to teach the particular subject and the method of instruction (lecture, discussion, debate, practice exercises, etc.) which was used. This is also an opportunity for you to comment on such things as your instructor's use of textbooks and other written materials, blackboard, overhead projector, films or video and audio tapes.

Suggestions for improvement are also welcome.

I Loved the class, I Learned a Lot.
I think Prof S-W did or is doing a wonderful
Job. She's great, Easy to understand and
explain class work fully, We do our
work, and have fun doing it

Please describe below what you think about your instructor's overall ability to teach the particular subject and the method of instruction (lecture, discussion, debate, practice exercises, etc.) which was used. This is also an opportunity for you to comment on such things as your instructor's use of textbooks and other written materials, blackboard, overhead projector, films or video and audio tapes.

Suggestions for improvement are also welcome.

Command of and knowledge in this course is very strong, but would be more helpful if she specified the format for writing essays, papers, etc. Did not say whether the papers should be double-spaced, standard font, etc.

Please describe below what you think about your instructor's overall ability to teach the particular subject and the method of instruction (lecture, discussion, debate, practice exercises, etc.) which was used. This is also an opportunity for you to comment on such things as your instructor's use of textbooks and other written materials, blackboard, overhead projector, films or video and audio tapes.

Suggestions for improvement are also welcome.

I think that we should have started off with writing earlier in the semester, therefore, we could have had more time for other assignments

Please describe below what you think about your instructor's overall ability to teach the particular subject and the method of instruction (lecture, discussion, debate, practice exercises, etc.) which was used. This is also an opportunity for you to comment on such things as your instructor's use of textbooks and other written materials, blackboard, overhead projector, films or video and audio tapes.

Suggestions for improvement are also welcome.

Dr. Somers-Willet knows the writing process very well, and ^{also} has extensive knowledge of the different genres. Her classes are pleasing as well as engaging. The textbook used/chosen for the course also exemplifies the course's objectives and content exceptionally.

I look forward to the rest of this semester in this course.

Please describe below what you think about your instructor's overall ability to teach the particular subject and the method of instruction (lecture, discussion, debate, practice exercises, etc.) which was used. This is also an opportunity for you to comment on such things as your instructor's use of textbooks and other written materials, blackboard, overhead projector, films or video and audio tapes.

Suggestions for improvement are also welcome.

- well organized
- lays out explanations clearly
- has very approachable & easy to follow

Please describe below what you think about your instructor's overall ability to teach the particular subject and the method of instruction (lecture, discussion, debate, practice exercises, etc.) which was used. This is also an opportunity for you to comment on such things as your instructor's use of textbooks and other written materials, blackboard, overhead projector, films or video and audio tapes.

Suggestions for improvement are also welcome.

She has a great personality, able to relate to people.

Item Statistics:

	Q1	Q2	Q3	Q4	Q5	Q6	Q7
Sample Size	15	15	15	15	15	15	15
Number Missing	0	0	0	0	0	0	0
Mean	1.33	1.40	1.27	1.47	1.47	1.67	2.00
Variance	0.24	0.26	0.21	0.70	0.41	0.38	0.71
Standard Deviation	0.49	0.51	0.46	0.83	0.64	0.62	0.85
Standard Error	0.13	0.13	0.12	0.22	0.17	0.16	0.22
Minimum	1.00	1.00	1.00	1.00	1.00	1.00	1.00
Maximum	2.00	2.00	2.00	4.00	3.00	3.00	3.00
Median	1.00	1.00	1.00	1.00	1.00	2.00	2.00
Range	1.00	1.00	1.00	3.00	2.00	2.00	2.00
Sum	20.00	21.00	19.00	22.00	22.00	25.00	30.00
Sum of Squares	30.00	33.00	27.00	42.00	38.00	47.00	70.00
Skewness	-25.22	-26.02	-26.20	-6.73	-14.88	-24.34	-16.38
Kurtosis	-149.33	-155.62	-157.07	-25.64	-73.90	-142.42	-84.00
T Value	10.58	10.69	10.72	6.81	8.88	10.46	9.17
Mean Abs. Dev.	1.33	1.40	1.27	1.47	1.47	1.67	2.00
Percentile (25)	1.00	1.00	1.00	1.00	1.00	1.00	1.00
Percentile (50)	1.00	1.00	1.00	1.00	1.00	2.00	2.00
Percentile (75)	2.00	2.00	2.00	2.00	2.00	2.00	3.00
Inter Qrt. Range	1.00	1.00	1.00	1.00	1.00	1.00	2.00
Con. Interval (1%)	0.96	1.01	0.91	0.83	0.97	1.19	1.35
Con. Interval (5%)	1.06	1.12	1.01	1.00	1.11	1.32	1.53
Con. Interval (95%)	1.60	1.68	1.52	1.93	1.82	2.01	2.47
Con. Interval (99%)	1.71	1.79	1.62	2.11	1.96	2.14	2.65

	Q8	Q9	Q10	Q11	Q12	Q13	Q14
Sample Size	15	15	15	15	15	15	15
Number Missing	0	0	0	0	0	0	0
Mean	1.80	1.40	1.87	1.53	1.60	1.60	1.60
Variance	0.60	0.26	0.70	0.41	0.54	0.54	0.54
Standard Deviation	0.77	0.51	0.83	0.64	0.74	0.74	0.74
Standard Error	0.20	0.13	0.22	0.17	0.19	0.19	0.19
Minimum	1.00	1.00	1.00	1.00	1.00	1.00	1.00
Maximum	3.00	2.00	3.00	3.00	3.00	3.00	3.00
Median	2.00	1.00	2.00	1.00	1.00	1.00	1.00
Range	2.00	1.00	2.00	2.00	2.00	2.00	2.00
Sum	27.00	21.00	28.00	23.00	24.00	24.00	24.00
Sum of Squares	57.00	33.00	62.00	41.00	46.00	46.00	46.00
Skewness	-15.51	-26.02	-13.87	-17.01	-12.66	-12.66	-12.66
Kurtosis	-78.11	-155.62	-67.28	-88.29	-59.57	-59.57	-59.57
T Value	9.00	10.69	8.67	9.28	8.41	8.41	8.41
Mean Abs. Dev.	1.80	1.40	1.87	1.53	1.60	1.60	1.60
Percentile (25)	1.00	1.00	1.00	1.00	1.00	1.00	1.00
Percentile (50)	2.00	1.00	2.00	1.00	1.00	1.00	1.00
Percentile (75)	2.00	2.00	3.00	2.00	2.00	2.00	2.00
Inter Qrt. Range	1.00	1.00	2.00	1.00	1.00	1.00	1.00
Con. Interval (1%)	1.20	1.01	1.23	1.04	1.03	1.03	1.03
Con. Interval (5%)	1.37	1.12	1.40	1.18	1.19	1.19	1.19
Con. Interval (95%)	2.23	1.68	2.33	1.89	2.01	2.01	2.01
Con. Interval (99%)	2.40	1.79	2.51	2.03	2.17	2.17	2.17

	Q15	Q16	Q17	Q18	Q19	Q20	Q21
Sample Size	15	15	15	15	15	15	15
Number Missing	0	0	0	0	0	0	0
Mean	1.40	1.27	1.33	1.33	1.53	1.27	1.47
Variance	0.40	0.21	0.24	0.38	0.41	0.21	0.41
Standard Deviation	0.63	0.46	0.49	0.62	0.64	0.46	0.64
Standard Error	0.16	0.12	0.13	0.16	0.17	0.12	0.17
Minimum	1.00	1.00	1.00	1.00	1.00	1.00	1.00
Maximum	3.00	2.00	2.00	3.00	3.00	2.00	3.00
Median	1.00	1.00	1.00	1.00	1.00	1.00	1.00
Range	2.00	1.00	1.00	2.00	2.00	1.00	2.00
Sum	21.00	19.00	20.00	20.00	23.00	19.00	22.00
Sum of Squares	35.00	27.00	30.00	32.00	41.00	27.00	38.00
Skewness	-13.41	-26.20	-25.22	-12.46	-17.01	-26.20	-14.88
Kurtosis	-64.31	-157.07	-149.33	-58.33	-88.29	-157.07	-73.90
T Value	8.57	10.72	10.58	8.37	9.28	10.72	8.88
Mean Abs. Dev.	1.40	1.27	1.33	1.33	1.53	1.27	1.47
Percentile (25)	1.00	1.00	1.00	1.00	1.00	1.00	1.00
Percentile (50)	1.00	1.00	1.00	1.00	1.00	1.00	1.00
Percentile (75)	2.00	2.00	2.00	2.00	2.00	2.00	2.00
Inter Qrt. Range	1.00	1.00	1.00	1.00	1.00	1.00	1.00
Con. Interval (1%)	0.91	0.91	0.96	0.86	1.04	0.91	0.97
Con. Interval (5%)	1.05	1.01	1.06	0.99	1.18	1.01	1.11
Con. Interval (95%)	1.75	1.52	1.60	1.68	1.89	1.52	1.82
Con. Interval (99%)	1.89	1.62	1.71	1.81	2.03	1.62	1.96

	Q22	Q23	class rank	missed classes	expected grade
Sample Size	15	15	15	10	14
Number Missing	0	0	0	5	1
Mean	1.53	1.33	3.07	1.50	1.64
Variance	0.41	0.24	1.21	0.94	0.40
Standard Deviation	0.64	0.49	1.10	0.97	0.63
Standard Error	0.17	0.13	0.28	0.31	0.17
Minimum	1.00	1.00	1.00	1.00	1.00
Maximum	3.00	2.00	4.00	4.00	3.00
Median	1.00	1.00	4.00	1.00	2.00
Range	2.00	1.00	3.00	3.00	2.00
Sum	23.00	20.00	46.00	15.00	23.00
Sum of Squares	41.00	30.00	158.00	31.00	43.00
Skewness	-17.01	-25.22	-26.80	-7.66	-23.50
Kurtosis	-88.29	-149.33	-161.93	-49.83	-148.42
T Value	9.28	10.58	10.80	4.88	9.71
Mean Abs. Dev.	1.53	1.33	3.07	2.25	1.76
Percentile (25)	1.00	1.00	2.00	1.00	1.00
Percentile (50)	1.00	1.00	4.00	1.00	2.00
Percentile (75)	2.00	2.00	4.00	2.00	2.00
Inter Qrt. Range	1.00	1.00	2.00	1.00	1.00
Con. Interval (1%)	1.04	0.96	2.22	0.50	1.13
Con. Interval (5%)	1.18	1.06	2.46	0.80	1.28
Con. Interval (95%)	1.89	1.60	3.68	2.20	2.01
Con. Interval (99%)	2.03	1.71	3.91	2.50	2.15

Item Analysis: The instructor was knowledgeable about the subject of the course.

Label	Value	Frequency	Percent
Strongly Agree	1	10	66.67
Agree	2	5	33.33
Neutral	3	0	0.00
Disagree	4	0	0.00
Strongly Disagree	5	0	0.00
Total Valid		15	100.00

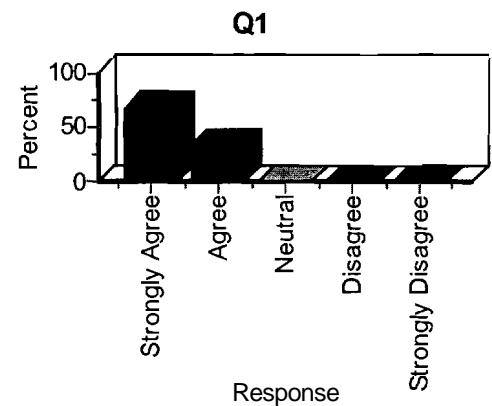

Item Analysis: The instructor was always well prepared and organized for class.

Label	Value	Frequency	Percent
Strongly Agree	1	9	60.00
Agree	2	6	40.00
Neutral	3	0	0.00
Disagree	4	0	0.00
Strongly Disagree	5	0	0.00
Total Valid		15	100.00

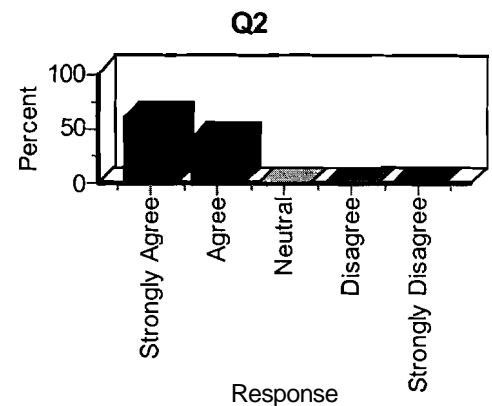

Item Analysis: The instructor gave clear and reasonable course objectives and requirements.

Label	Value	Frequency	Percent
Strongly Agree	1	11	73.33
Agree	2	4	26.67
Neutral	3	0	0.00
Disagree	4	0	0.00
Strongly Disagree	5	0	0.00
Total Valid		15	100.00

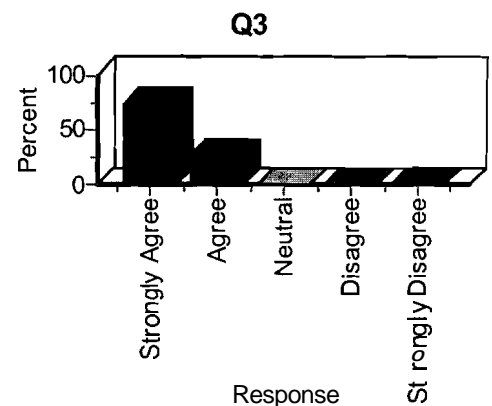

Item Analysis: The instructor required a manageable amount of course work.

Label	Value	Frequency	Percent
Strongly Agree	1	10	66.67
Agree	2	4	26.67
Neutral	3	0	0.00
Disagree	4	1	6.67
Strongly Disagree	5	0	0.00
Total Valid		15	100.00

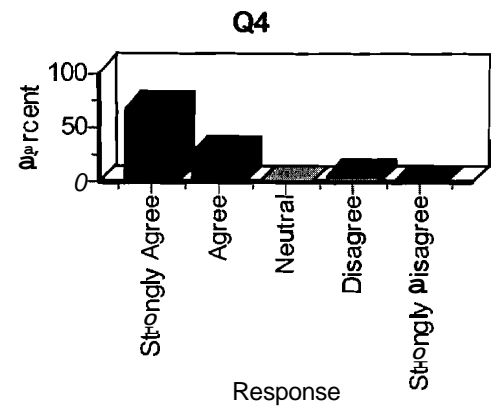

Item Analysis: The instructor successfully clarified and explained difficult materials and topics.

Label	Value	Frequency	Percent
Strongly Agree	1	9	60.00
Agree	2	5	33.33
Neutral	3	1	6.67
Disagree	4	0	0.00
Strongly Disagree	5	0	0.00
Total Valid		15	100.00

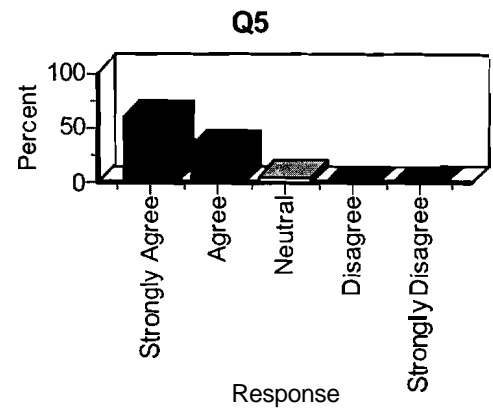

Item Analysis: The instructor seemed to know when students did not understand something.

Label	Value	Frequency	Percent
Strongly Agree	1	6	40.00
Agree	2	8	53.33
Neutral	3	1	6.67
Disagree	4	0	0.00
Strongly Disagree	5	0	0.00
Total Valid		15	100.00

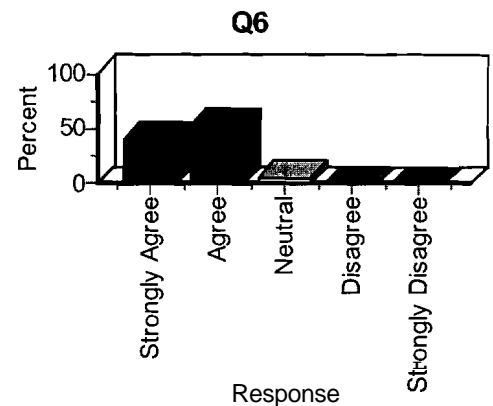

Item Analysis: The instructor gave me helpful feedback on my work.

Label	Value	Frequency	Percent
Strongly Agree	1	5	33.33
Agree	2	5	33.33
Neutral	3	5	33.33
Disagree	4	0	0.00
Strongly Disagree	5	0	0.00
Total Valid		15	100.00

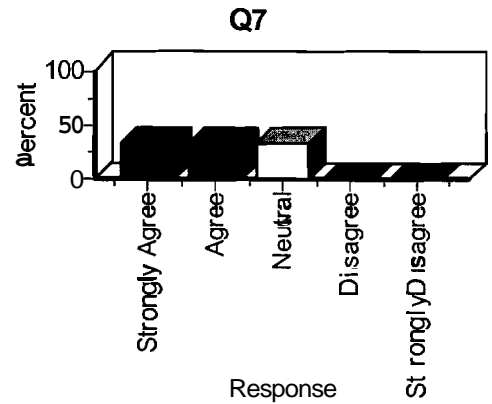

Item Analysis: The instructor was available outside of class to speak with me.

Label	Value	Frequency	Percent
Strongly Agree	1	6	40.00
Agree	2	6	40.00
Neutral	3	3	20.00
Disagree	4	0	0.00
Strongly Disagree	5	0	0.00
Total Valid		15	100.00

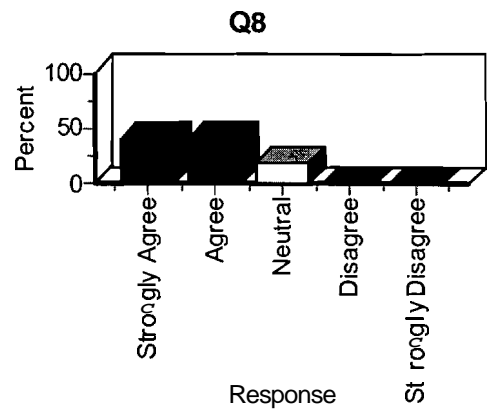

Item Analysis: The instructor created an atmosphere of mutual respect conducive to learning.

Label	Value	Frequency	Percent
Strongly Agree	1	9	60.00
Agree	2	6	40.00
Neutral	3	0	0.00
Disagree	4	0	0.00
Strongly Disagree	5	0	0.00
Total Valid		15	100.00

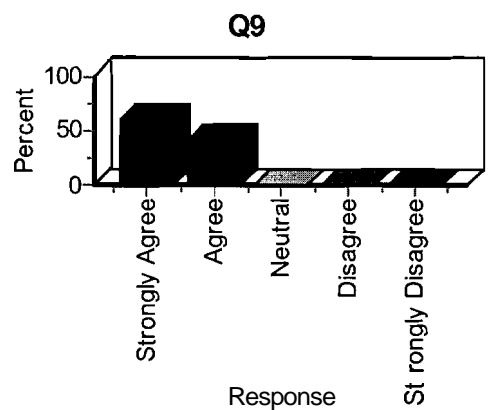

Item Analysis: The instructor helped me integrate what I learned to my experiences outside class.

Label	Value	Frequency	Percent
Strongly Agree	1	6	40.00
Agree	2	5	33.33
Neutral	3	4	26.67
Disagree	4	0	0.00
Strongly Disagree	5	0	0.00
Total Valid		15	100.00

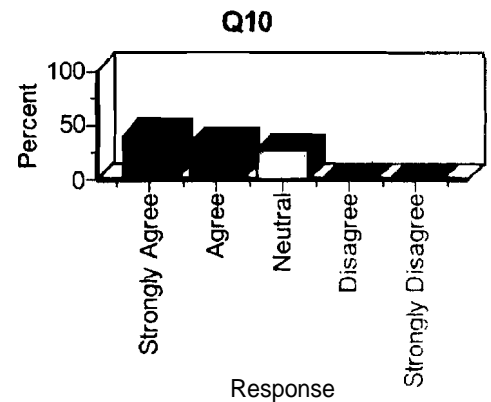

Item Analysis: The instructor returned written work promptly.

Label	Value	Frequency	Percent
Strongly Agree	1	8	53.33
Agree	2	6	40.00
Neutral	3	1	6.67
Disagree	4	0	0.00
Strongly Disagree	5	0	0.00
Total Valid		15	100.00

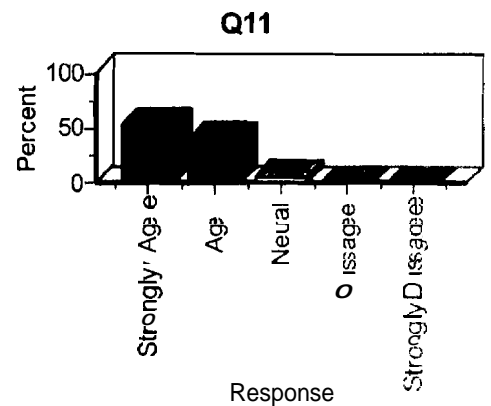

Item Analysis: Tests and assignments reflected what was taught.

Label	Value	Frequency	Percent
Strongly Agree	1	8	53.33
Agree	2	5	33.33
Neutral	3	2	13.33
Disagree	4	0	0.00
Strongly Disagree	5	0	0.00
Total Valid		15	100.00

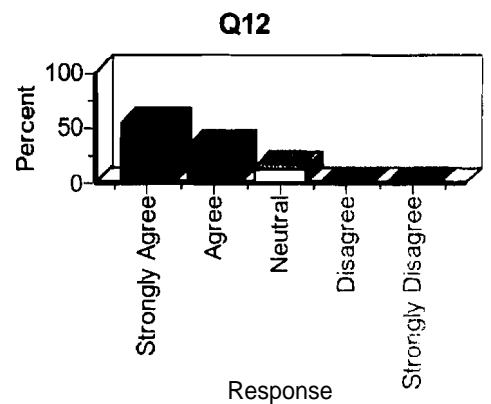

Item Analysis: Tests and assignments were graded fairly.

Label	Value	Frequency	Percent
Strongly Agree	1	8	53.33
Agree	2	5	33.33
Neutral	3	2	13.33
Disagree	4	0	0.00
Strongly Disagree	5	0	0.00
Total Valid		15	100.00

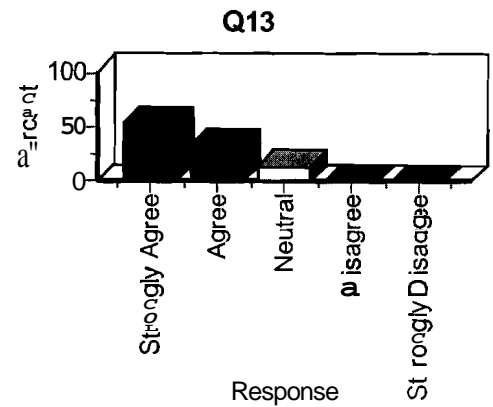

Item Analysis: I became enthusiastic as a result of my instructors presentation.

Label	Value	Frequency	Percent
Strongly Agree	1	8	53.33
Agree	2	5	33.33
Neutral	3	2	13.33
Disagree	4	0	0.00
Strongly Disagree	5	0	0.00
Total Valid		15	100.00

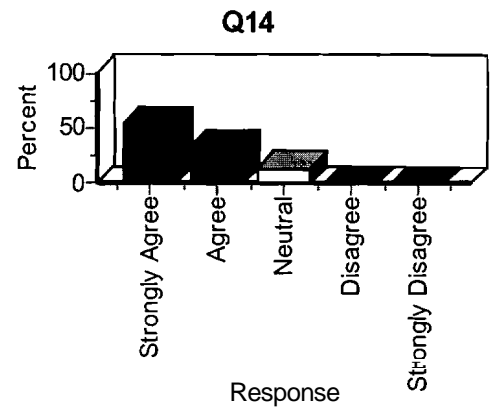

Item Analysis: I was motivated to work hard by what we did in class.

Label	Value	Frequency	Percent
Strongly Agree	1	10	66.67
Agree	2	4	26.67
Neutral	3	1	6.67
Disagree	4	0	0.00
Strongly Disagree	5	0	0.00
Total Valid		15	100.00

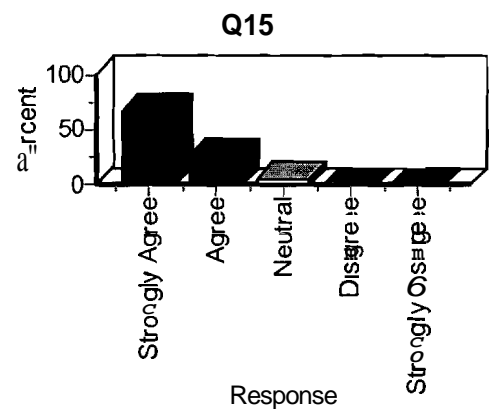

Item Analysis: I did not have trouble understanding when my instructor spoke

Label	Value	Frequency	Percent
Strongly Agree	1	11	73.33
Agree	2	4	26.67
Neutral	3	0	0.00
Disagree	4	0	0.00
Strongly Disagree	5	0	0.00
Total Valid		15	100.00

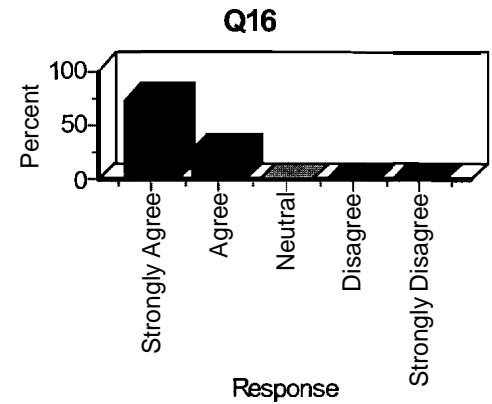

Item Analysis: I was encouraged to think critically about what we were studying.

Label	Value	Frequency	Percent
Strongly Agree	1	10	66.67
Agree	2	5	33.33
Neutral	3	0	0.00
Disagree	4	0	0.00
Strongly Disagree	5	0	0.00
Total Valid		15	100.00

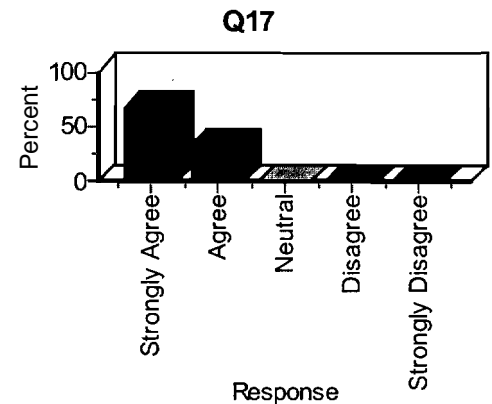

Item Analysis: I felt comfortable asking questions in class.

Label	Value	Frequency	Percent
Strongly Agree	1	11	73.33
Agree	2	3	20.00
Neutral	3	1	6.67
Disagree	4	0	0.00
Strongly Disagree	5	0	0.00
Total Valid		15	100.00

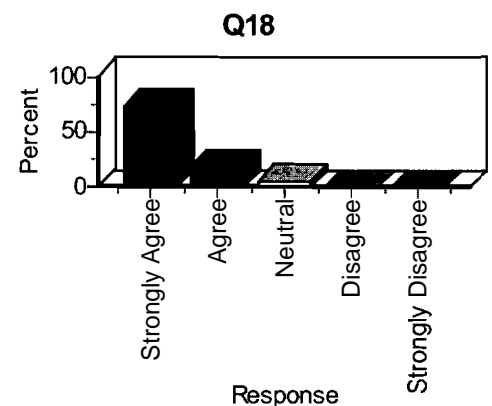

Item Analysis: I was challenged intellectually by this class.

Label	Value	Frequency	Percent
Strongly Agree	1	8	53.33
Agree	2	6	40.00
Neutral	3	1	6.67
Disagree	4	0	0.00
Strongly Disagree	5	0	0.00
Total Valid		15	100.00

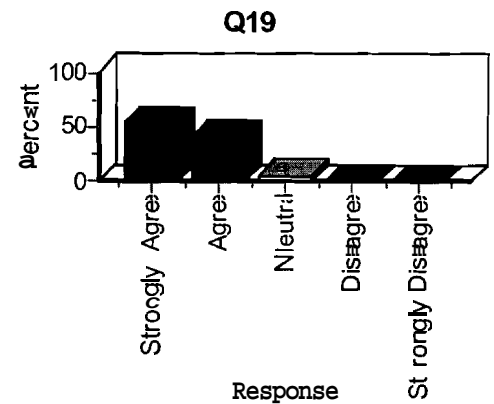

Item Analysis: I felt that my instructor really cared about student progress.

Label	Value	Frequency	Percent
Strongly Agree	1	11	73.33
Agree	2	4	26.67
Neutral	3	0	0.00
Disagree	4	0	0.00
Strongly Disagree	5	0	0.00
Total Valid		15	100.00

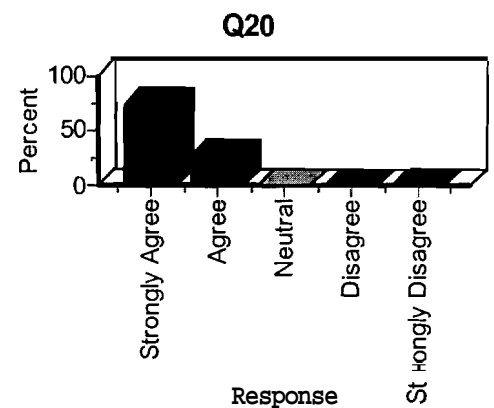

Item Analysis: I felt free to express myself in class.

Label	Value	Frequency	Percent
Strongly Agree	1	9	60.00
Agree	2	5	33.33
Neutral	3	1	6.67
Disagree	4	0	0.00
Strongly Disagree	5	0	0.00
Total Valid		15	100.00

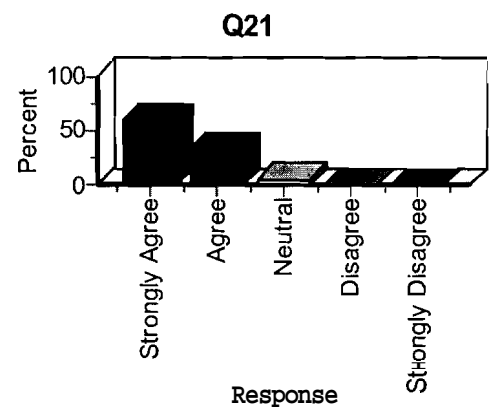

Item Analysis: I had my interest in the subject matter stimulated by this class.

Label	Value	Frequency	Percent
Strongly Agree	1	8	53.33
Agree	2	6	40.00
Neutral	3	1	6.67
Disagree	4	0	0.00
Strongly Disagree	5	0	0.00
Total Valid		15	100.00

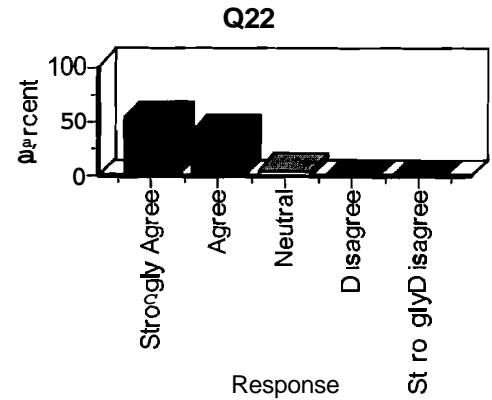

Item Analysis: I would recommend this course to other students.

Label	Value	Frequency	Percent
Strongly Agree	1	10	66.67
Agree	2	5	33.33
Neutral	3	0	0.00
Disagree	4	0	0.00
Strongly Disagree	5	0	0.00
Total Valid		15	100.00

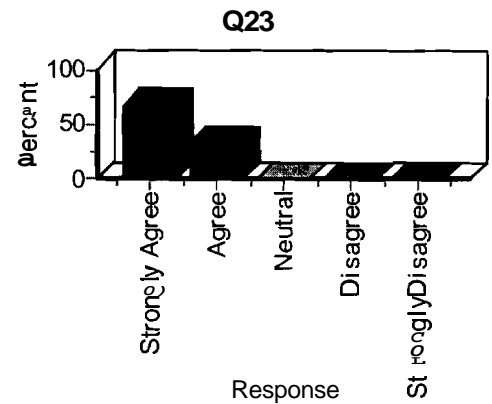

Item Analysis: I am a (Freshman, Sophomore, Junior, Senior, Graduate)

Label	Value	Frequency	Percent
Freshman	1	1	6.67
Sophomore	2	5	33.33
Junior	3	1	6.67
Senior	4	8	53.33
Graduate	5	0	0.00
Total Valid		15	100.00

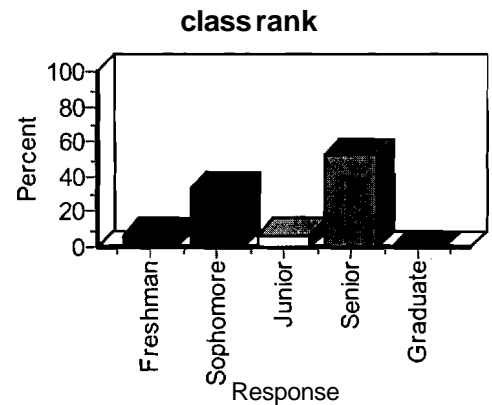

Item Analysis: I missed class(es) during the semester.

Label	Value	Frequency	Percent
1	1	7	46.67
2	2	2	13.33
3	3	0	0.00
4	4	1	6.67
5+	5	0	0.00
Total Valid		10	66.67
Total Missing		5	33.33
Total		15	100.00

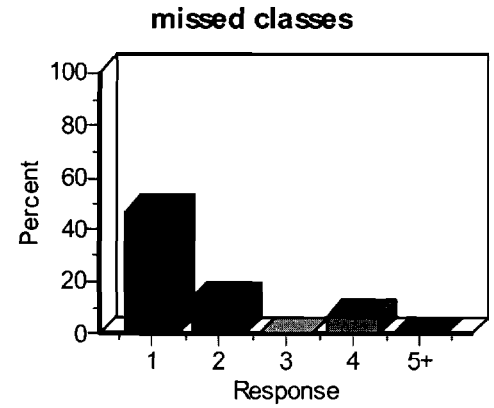

Item Analysis: I expect my grade to be.

Label	Value	Frequency	Percent
A	1	6	40.00
B	2	7	46.67
C	3	1	6.67
D	4	0	0.00
F	5	0	0.00
Total Valid		14	93.33
Total Missing		1	6.67
Total		15	100.00

